# Home 34

Type B / 2 bedrooms / Single garage

## Village position




Selected roof — November concept boundary

## Street detail




## On the plan

Approximate straight-line distances.

| | |
|---|---|
| Clubhouse | **275 m** |
| Nearest bird-viewing pavilion | **100 m** |
| Crowned Eagle entrance | **85 m** |

### Next door

Homes 34 and 33 meet at their garages.

## Approximate location

**29.48115° S / 31.16645° E**

Open this position in Google Maps

The November proposal is shown over the estate aerial photograph of 6 February 2026. The estate's two geographic references differ by approximately 12 to 16 m across the village.

Imagery © Esri, Vantor, Earthstar Geographics, and the GIS User Community

# The Type B residence

Home 34 / 2 bedrooms / Single garage




HOME 34 / NUMBERED STREET MODEL

## The neighbours

Homes 34 and 33 meet at their garages.



TYPE B / ORIGINAL REVIT VIEW

Perspective 1

## Type B floor plan

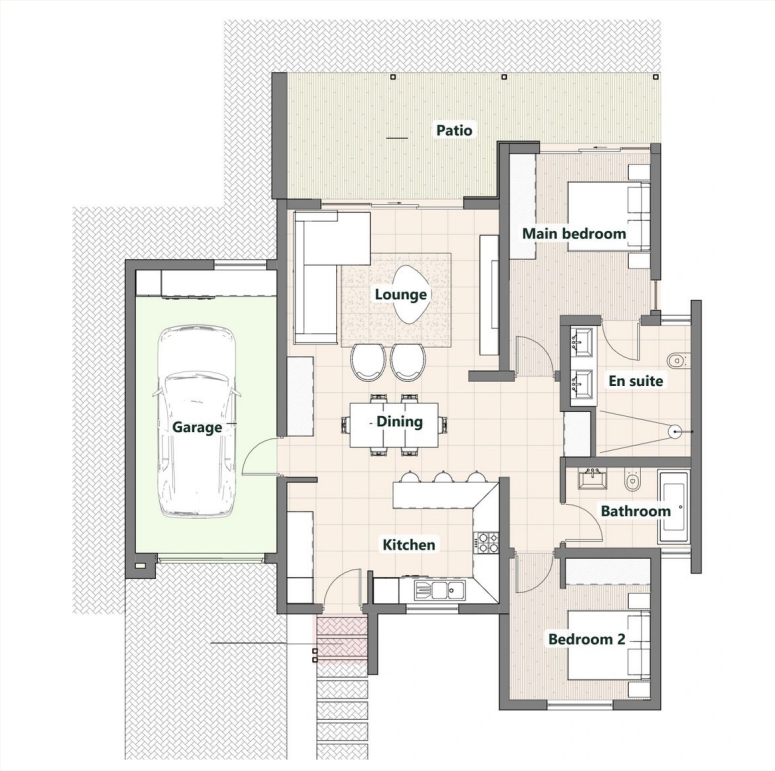


ISSUED TYPE B PLAN / HOME 34 HAS THE MIRRORED LAYOUT

## The layout

A second bedroom near the entrance can accommodate a visitor or give you a room to work in. Beyond the dining table, the lounge opens to a 20 m² patio.

The drawing schedules 102 m² of ground-floor area and a 24 m² garage. The patio is shown separately.

Gross floor area

**126 m²**

The gross figure includes the garage.

The street model positions the Revit homes on the November plan. Finishes and planting are illustrative.